

LEGEND:



All Walls must be Re-painted.



All Steel Structures must be Re-painted.



VICINITY MAP

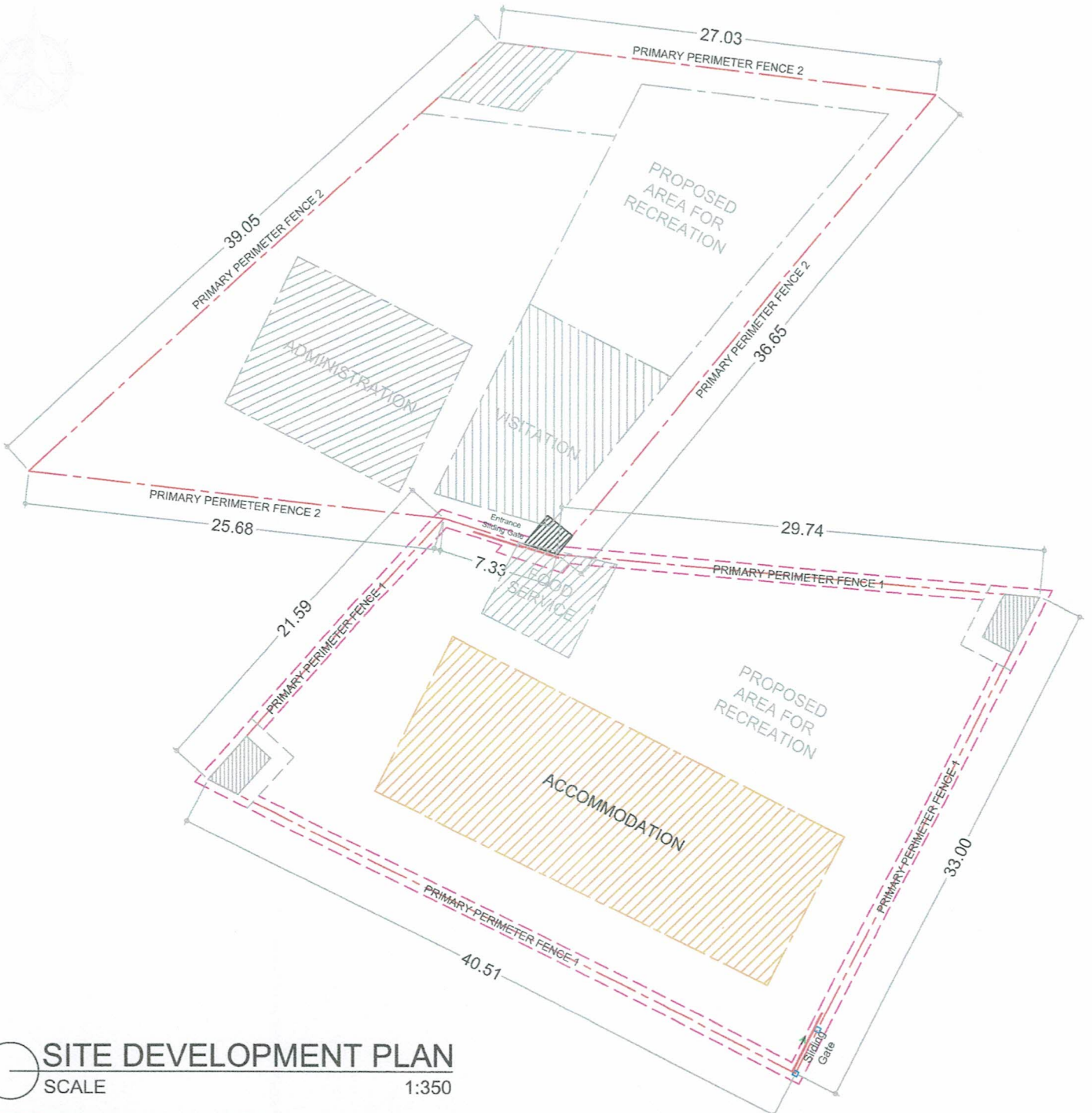

REPUBLIC OF THE PHILIPPINES
DEPARTMENT OF INTERIOR AND LOCAL GOVERNMENT
BUREAU OF JAIL MANAGEMENT AND PENOLOGY
UPPER DOONGAN, BUTUAN CITY

PROJECT TITLE:
**REPAINTING AND IMPROVEMENT OF
FOUR STOREY ACCOMMODATION BUILDING**

PROJECT ADDRESS:
Cantilan District Jail, Pag - antayan, Cantilan, SDS

SHEET CONTENT: SHEET NO.:

AS SHOWN

A - 1

1 6

DRAFTED BY:
Gerald G Baloyos
JO2 JMP
Staff, Logistics Division

PREPARED BY:
MARICAR C GONZALES
SINSP (RCE) JMP
Regional Engineer

RECOMMENDING APPROVAL:
ROMA JIN DC SUMAGUIO
SINSP JMP
Chief, Logistics Division

APPROVED BY:
MARIA IRENE A ESQUINAS
Jail Chief Superintendent DSC
Regional Director of the Jail Bureau

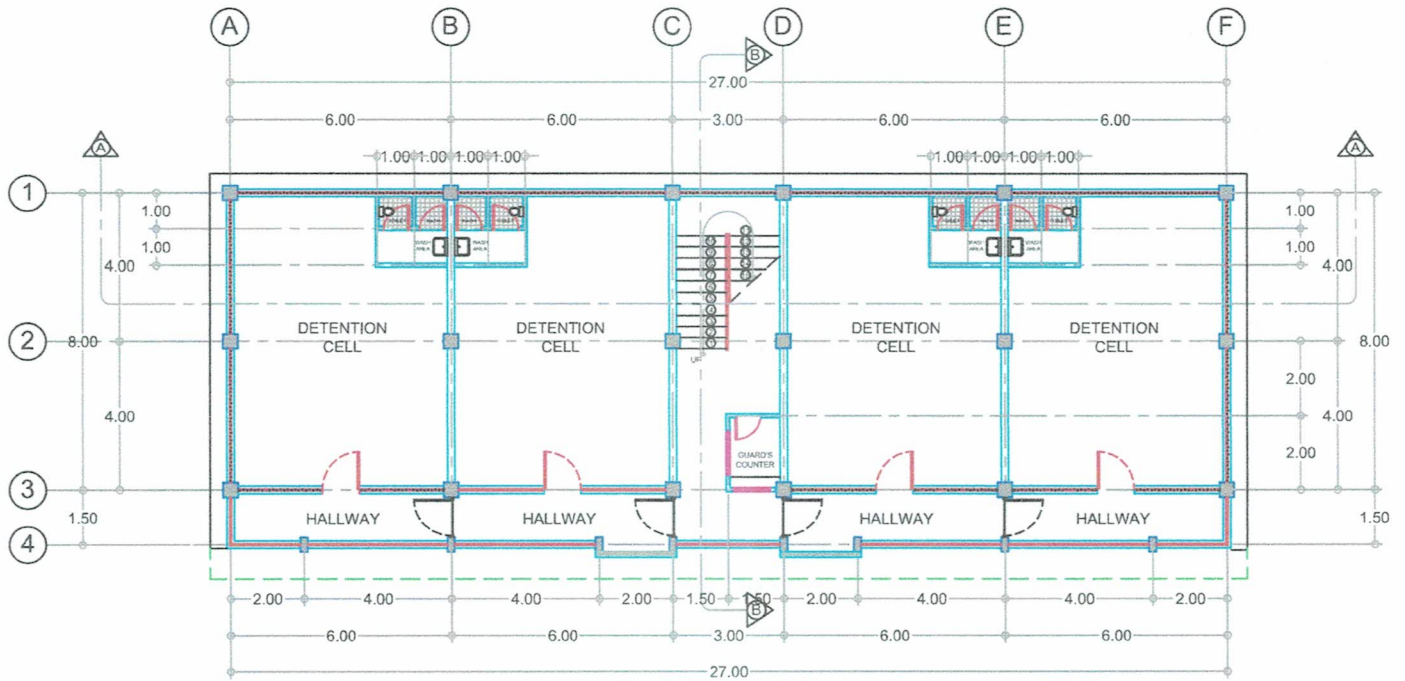

SECOND TO FOURTH FLOOR
TYPICAL FLOOR PLAN
 SCALE 1:200

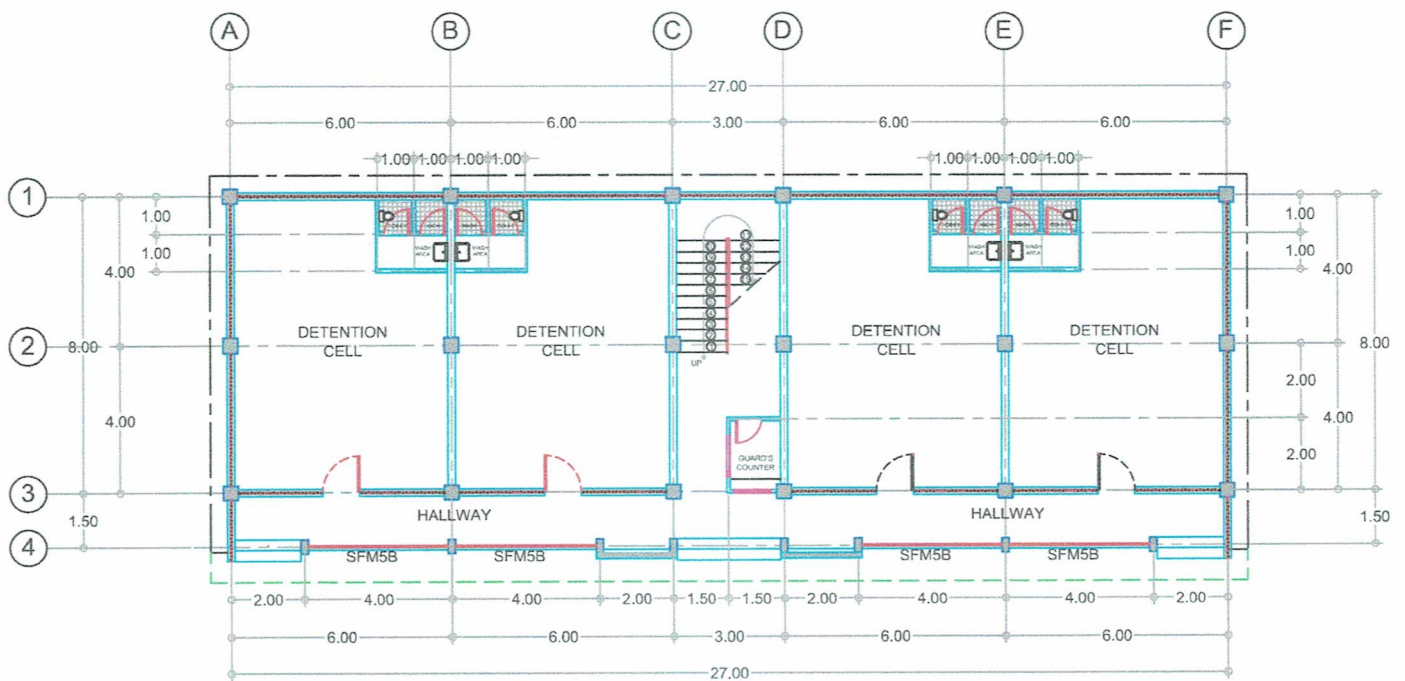

GROUND FLOOR PLAN
 SCALE 1:200



REPUBLIC OF THE PHILIPPINES
 DEPARTMENT OF INTERIOR AND LOCAL GOVERNMENT
 BUREAU OF JAIL MANAGEMENT AND PENOLOGY
 UPPER DOONGAN, BUTUAN CITY

PROJECT TITLE:
**REPAINTING AND IMPROVEMENT OF
 FOUR STOREY ACCOMMODATION BUILDING**

PROJECT ADDRESS:
 Cantilan District Jail, Pag - antayan, Cantilan, SDS

SHEET CONTENT:

AS SHOWN

SHEET NO.:

A - 2

2

6

DRAFTED BY:

PREPARED BY:

RECOMMENDING APPROVAL:

APPROVED BY:

Gerald G Baloyos
 JO2 JMP
 Staff, Logistics Division

MARICAR C GONZALES
 SINSP (RCE) JMP
 Regional Engineer

ROMA JIN DC SUMAGUIO
 SINSP JMP
 Chief, Logistics Division

MARIA IRENE A ESQUINAS
 Jail Chief Superintendent DSC
 Regional Director of the Jail Bureau

LEGEND:

- All Walls must be Re-painted.
- All Steel Structures must be Re-painted.

LIST OF STEEL STRUCTURES

Description	Dimension		Quantity
	Length (m)	Height (m)	
1	1.88	2.40	6
2	3.80	2.40	12
3	2.80	2.40	3
4	27.00	1.65	1
5	1.35	2.40	8
6	3.50	0.60	18
7	9.50	1.65	2
8	5.50 </td <td>0.60</td> <td>16</td>	0.60	16
9	2.50	1.00	1
10	1.35	2.40	5
11	5.50	2.35	16
12	2.50	2.30	1
13	3.80	1.00	4

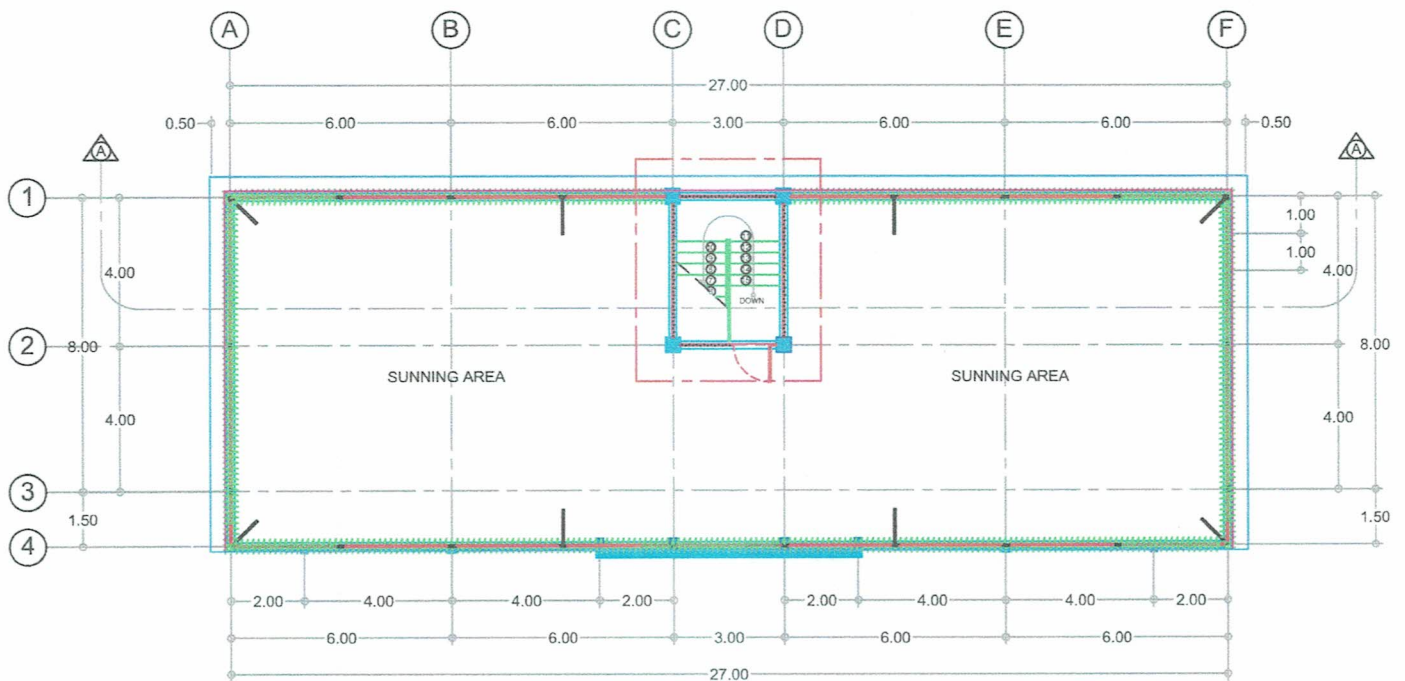

ROOFDECK PLAN
SCALE 1:200

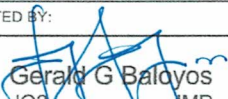
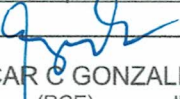
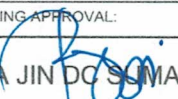
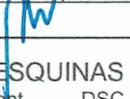
 REPUBLIC OF THE PHILIPPINES DEPARTMENT OF INTERIOR AND LOCAL GOVERNMENT BUREAU OF JAIL MANAGEMENT AND PENOLOGY UPPER DOONGAN, BUTUAN CITY	PROJECT TITLE: REPAINTING AND IMPROVEMENT OF FOUR STOREY ACCOMMODATION BUILDING	SHEET CONTENT: AS SHOWN	SHEET NO.: A - 3
	PROJECT ADDRESS: Cantilan District Jail, Pag - antayan, Cantilan, SDS		
DRAFTED BY:  Gerald G Baloyos J02 JMP Staff, Logistics Division	PREPARED BY:  MARICAR C GONZALES SINSP (RCE) JMP Regional Engineer	RECOMMENDING APPROVAL:  ROMA JIN DO SUMAGUIO SINSP JMP Chief, Logistics Division	APPROVED BY:  MARIA IRENE A ESQUINAS Jail Chief Superintendent DSC Regional Director of the Jail Bureau

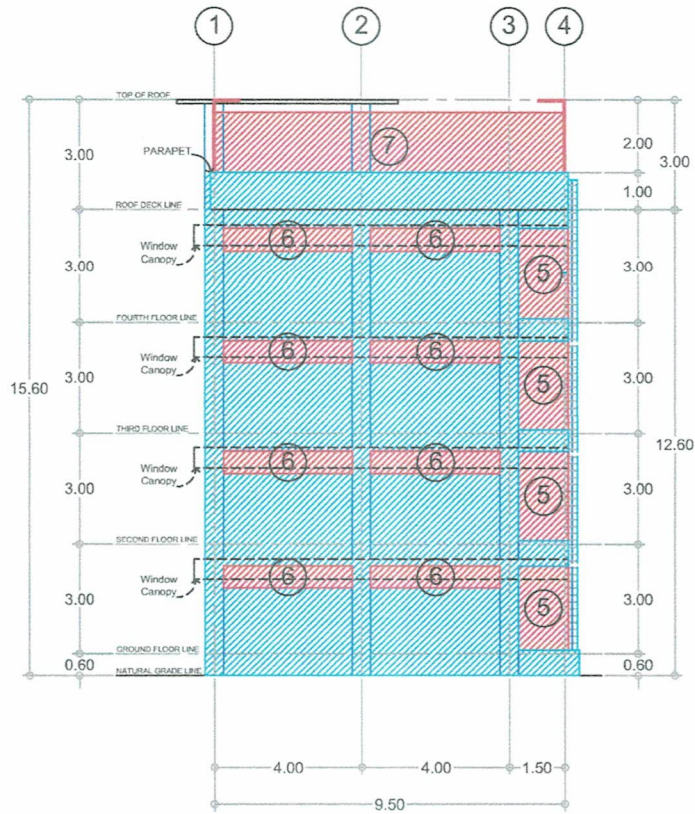

LEFT ELEVATION
SCALE: 1:200

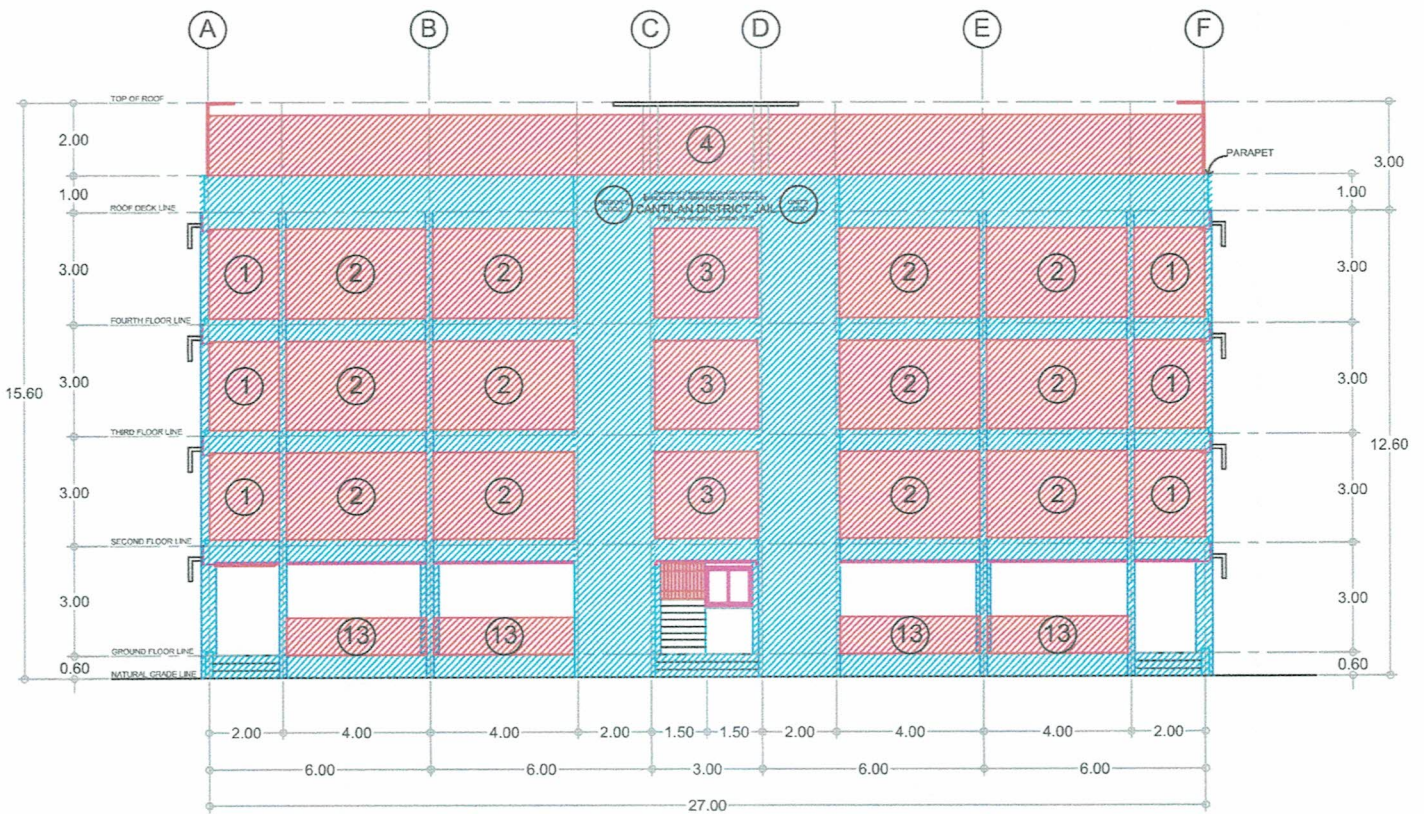

FRONT ELEVATION
SCALE: 1:200

 <p>REPUBLIC OF THE PHILIPPINES DEPARTMENT OF INTERIOR AND LOCAL GOVERNMENT BUREAU OF JAIL MANAGEMENT AND PENOLOGY UPPER DOONGAN, BUTUAN CITY</p>	<p>PROJECT TITLE: REPAINTING AND IMPROVEMENT OF FOUR STOREY ACCOMMODATION BUILDING</p>	SHEET CONTENT:	SHEET NO.:	
	<p>PROJECT ADDRESS: Cantilan District Jail, Pag - antayan, Cantilan, SDS</p>	AS SHOWN	A - 4	
DRAFTED BY:	PREPARED BY:	RECOMMENDING APPROVAL:	APPROVED BY:	
<p>Gerald B Baloyos JO2 JMP Staff, Logistics Division</p>	<p>MARICAR C GONZALES SINSP (RCE) JMP Regional Engineer</p>	<p>ROMA JIN DC SUMAGUIO SINSP JMP Chief, Logistics Division</p>	<p>MARIA IRENE A ESQUINAS Jail Chief Superintendent DSC Regional Director of the Jail Bureau</p>	

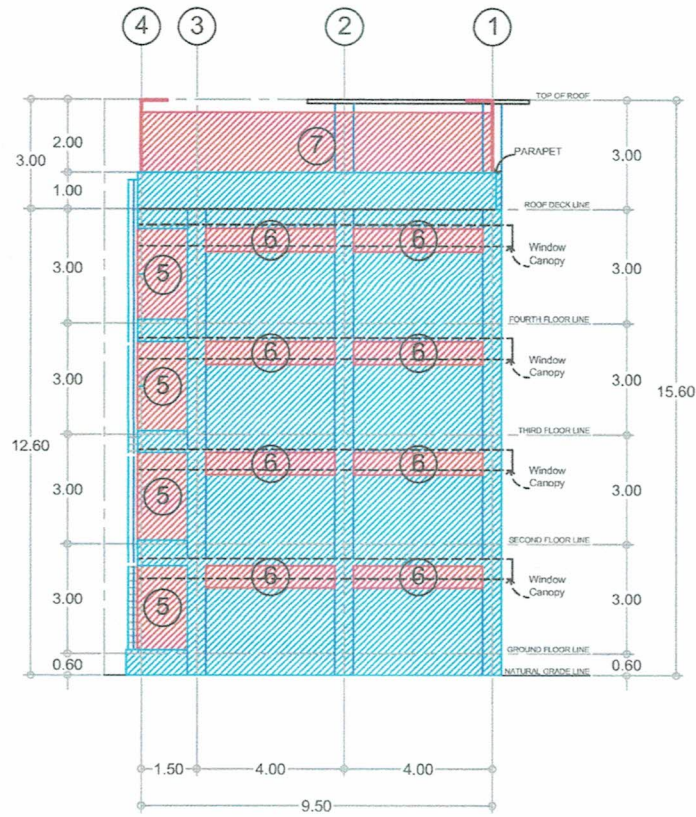

RIGHT ELEVATION
SCALE: 1:200

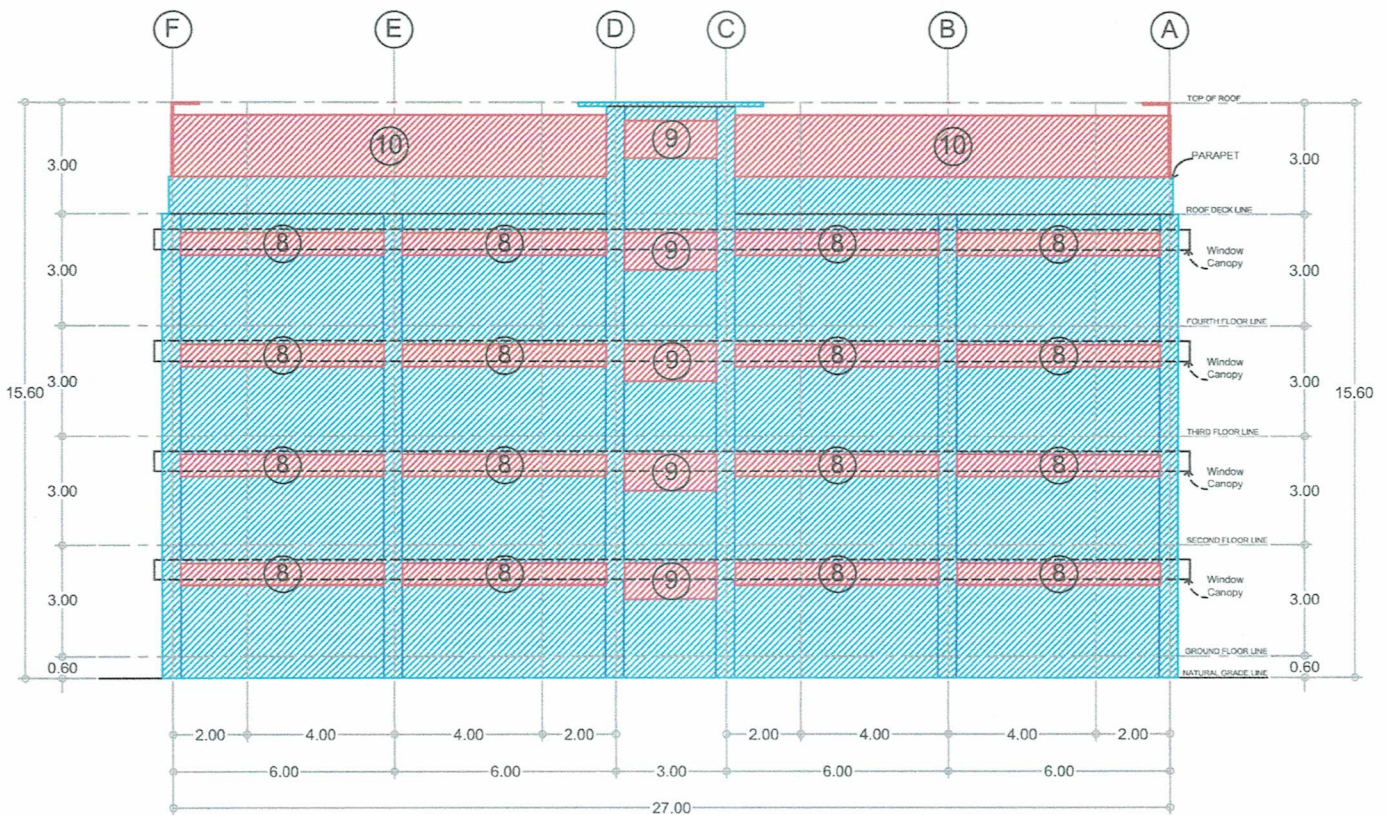

REAR ELEVATION
SCALE: 1:200

 <p>REPUBLIC OF THE PHILIPPINES DEPARTMENT OF INTERIOR AND LOCAL GOVERNMENT BUREAU OF JAIL MANAGEMENT AND PENOLOGY UPPER DOONGAN, BUTUAN CITY</p>	<p>PROJECT TITLE: REPAINTING AND IMPROVEMENT OF FOUR STOREY ACCOMMODATION BUILDING</p>		SHEET CONTENT:	SHEET NO.:	
	<p>PROJECT ADDRESS: Cantilan District Jail, Pag - antayan, Cantilan, SDS</p>		AS SHOWN	<p>A - 5</p> <p>5 6</p>	
DRAFTED BY:	PREPARED BY:	RECOMMENDING APPROVAL:	APPROVED BY:		
<p><i>Gerald G Baloyós</i> JO2 JMP Staff Logistics Division</p>	<p><i>Maricar C Gonzales</i> MARICAR C GONZALES SINSP (RCE) JMP Regional Engineer</p>	<p><i>Roma JIN DC Sumaguio</i> ROMA JIN DC SUMAGUIO SINSP JMP Chief, Logistics Division</p>	<p><i>Maria Irene A Esquinas</i> MARIA IRENE A ESQUINAS Jail Chief Superintendent DSC Regional Director of the Jail Bureau</p>		

SPECIFICATION:

1. ALL PLUMBING WORKS SHALL BE DONE IN ACCORDANCE WITH THE LATEST PROVISIONS OF THE NATIONAL BUILDING CODE.
2. WASTE PIPE LINES MUST BE INSTALLED AT 2% OR 20mm DEGREE PER METER RUN.
3. ALL PIPES TO BE USED MUST 4" Ø uPVC PIPE FOR WASTE WATER & DOWNSPOUT, 3" Ø FOR VENT LINE.
4. ALL PLUMBING INSTALLATIONS SHALL BE DONE UNDER THE DIRECT SUPERVISION OF A MASTER PLUMBER OR SANITARY ENGINEER.

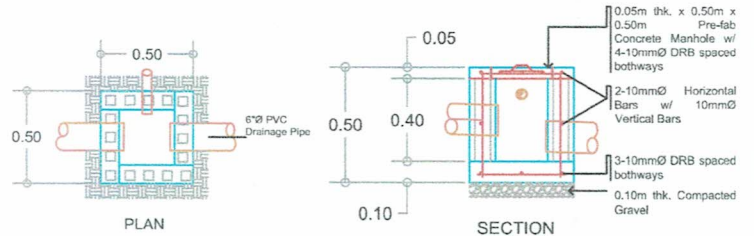

DETAIL OF CATCH BASIN
NOT TO SCALE

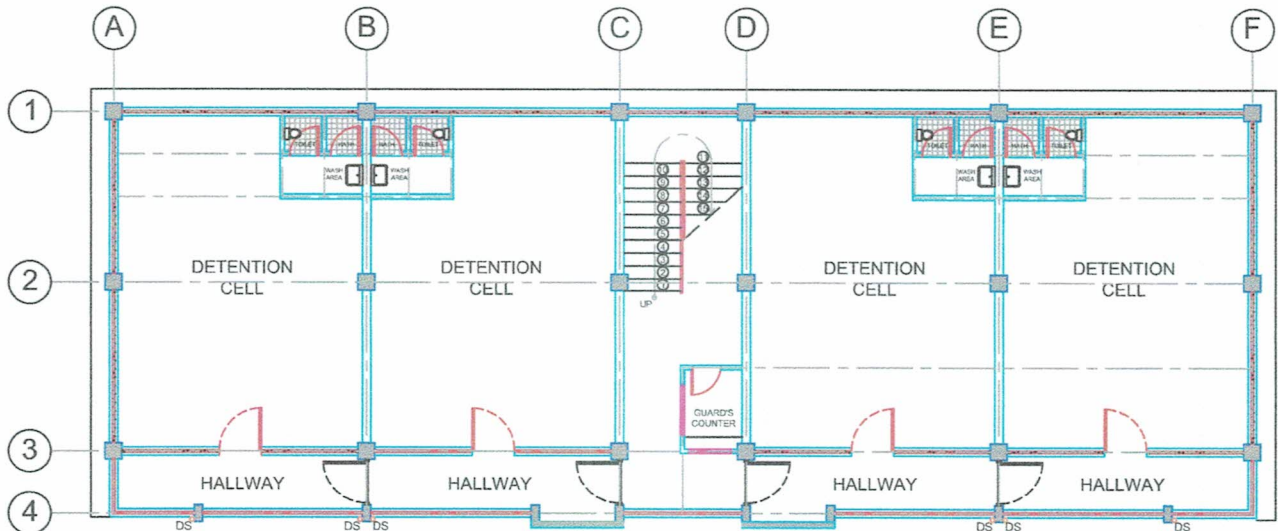

GROUND FLOOR PLUMBING LAYOUT
SCALE 1:175

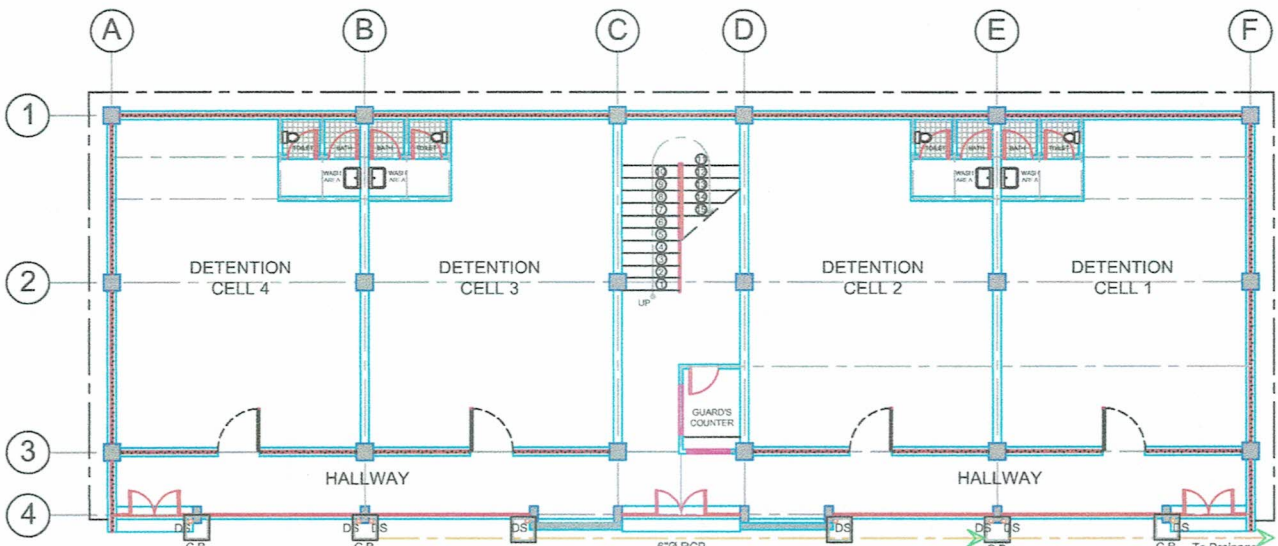

GROUND FLOOR PLUMBING LAYOUT
SCALE 1:175

<p>REPUBLIC OF THE PHILIPPINES DEPARTMENT OF INTERIOR AND LOCAL GOVERNMENT BUREAU OF JAIL MANAGEMENT AND PENOLOGY UPPER DOONGAN, BUTUAN CITY</p>	<p>PROJECT TITLE: REPAINTING AND IMPROVEMENT OF FOUR STOREY ACCOMMODATION BUILDING</p>	SHEET CONTENT:	SHEET NO.:
	<p>PROJECT ADDRESS: Cantilan District Jail, Pag - antayan, Cantilan, SDS</p>	AS SHOWN	<p>P - 1</p> <p>6 6</p>
<p>DRAFTED BY: <i>[Signature]</i> Gerardo B. Baloyos JO2 JMP Staff, Logistics Division</p>	<p>PREPARED BY: <i>[Signature]</i> MARICARC GONZALES SINSP (RCE) JMP Regional Engineer</p>	<p>RECOMMENDING APPROVAL: <i>[Signature]</i> ROMA JIN DOBUMAGUIO SINSP JMP Chief, Logistics Division</p>	<p>APPROVED BY: <i>[Signature]</i> MARIA IRENE A ESQUINAS Jail Chief Superintendent DSC Regional Director of the Jail Bureau</p>