







LEGEND:

-  Add 25mm thk. Red Concrete Floor Topping
-  Steel Framed Matting & Grilles must be Painted
-  Exterior Walls must be Plastered & Painted
-  Exterior Walls must be Plastered & Painted
-  Interior Walls must be Plastered & Painted
-  Must install Stair Railings & Painted



THIRD FLOOR PLAN
SCALE 1:200

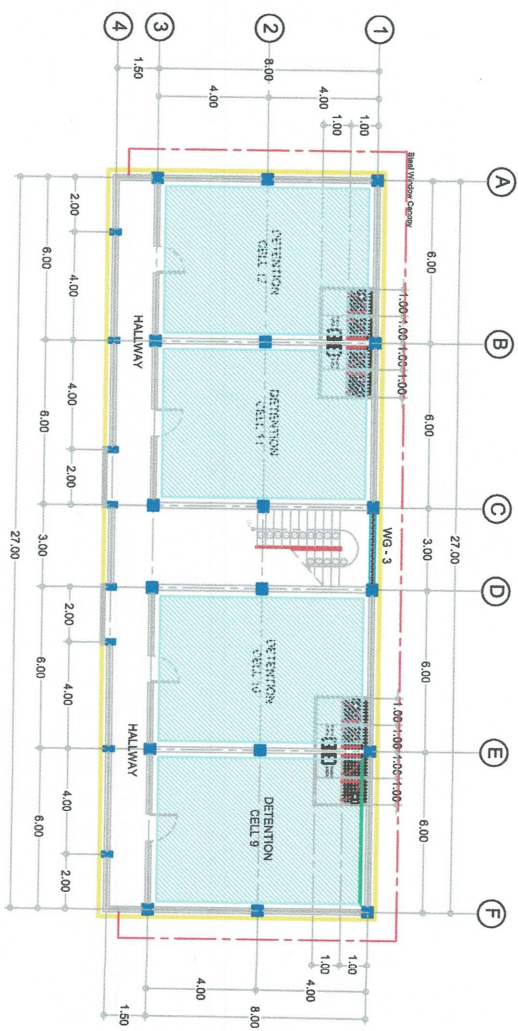
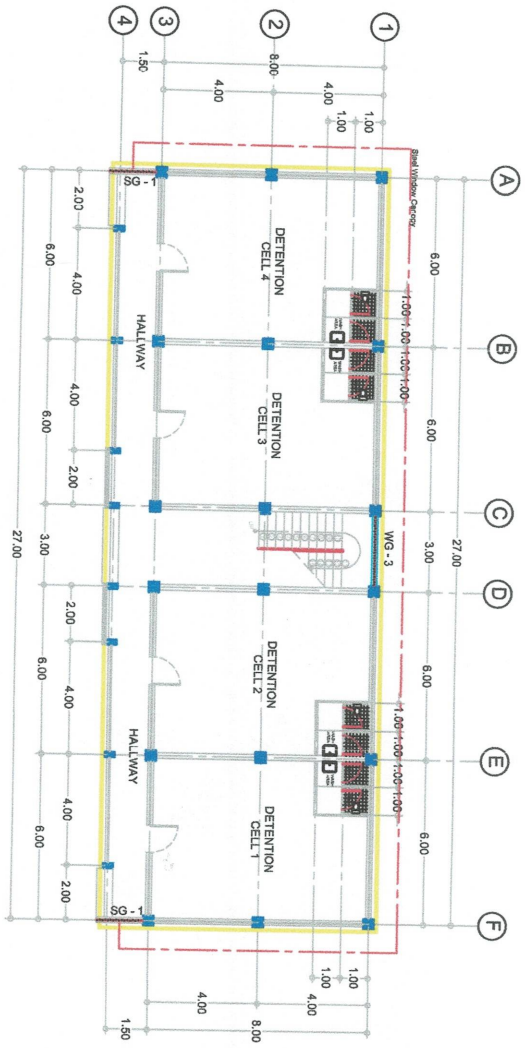

GROUND FLOOR PLAN
SCALE 1:200

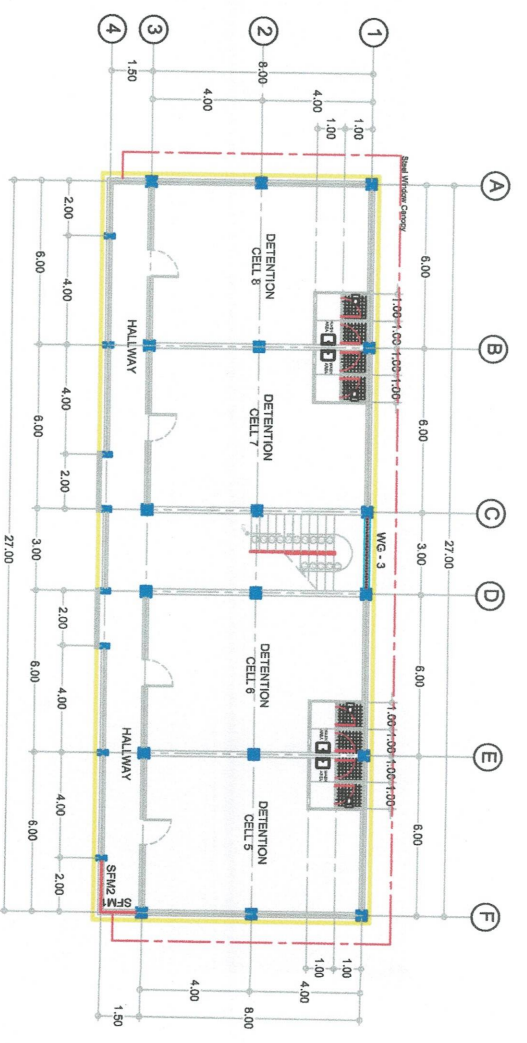

SECOND FLOOR PLAN
SCALE 1:200



REPUBLIC OF THE PHILIPPINES
DEPARTMENT OF INTERIOR AND LOCAL GOVERNMENT
BUREAU OF JAIL MANAGEMENT AND PENOLOGY
UPPER DOONAN, BUTUAN CITY

PROJECT TITLE: PROPOSED CONSTRUCTION OF ONE UNIT FOUR - STOREY JAIL BUILDING	DRAFTED BY: Gerardo G. Babayos Staff, Logistics Division	DESIGNED BY: Mariano G. Asider JO2 (RCE) / JMP Asst. Regional Engr.	CHECKED BY: MARICAR G. GONZALES INSP (RCE) Regional Engineer	RECOMMENDING APPROV.: RENZ JOSEPH D. BASOJIN JMP Chief, Logistics Division	APPROVED BY: JOLLY C. TAGUJAM JR Jail Senior Superintendent, DSC Regional Director of the Jail Bureau	SHEET CONTENT: AS SHOWN	SHEET NO.: A-1
--	---	---	--	--	---	----------------------------	--------------------------

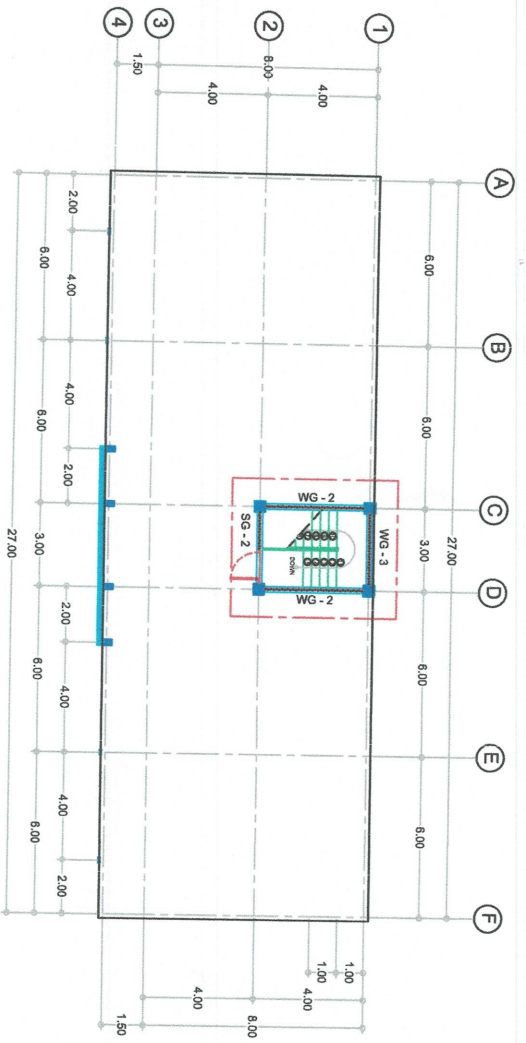

ROOFDECK PLAN
SCALE: 1:200

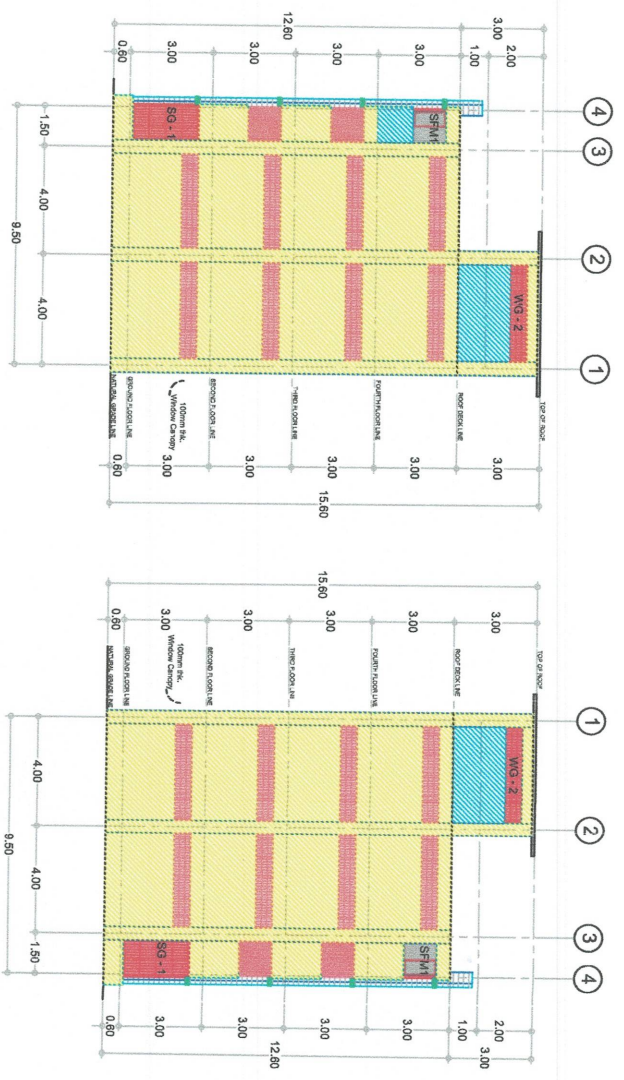

RIGHT ELEVATION PLAN
SCALE: 1:200

LEFT ELEVATION PLAN
SCALE: 1:200

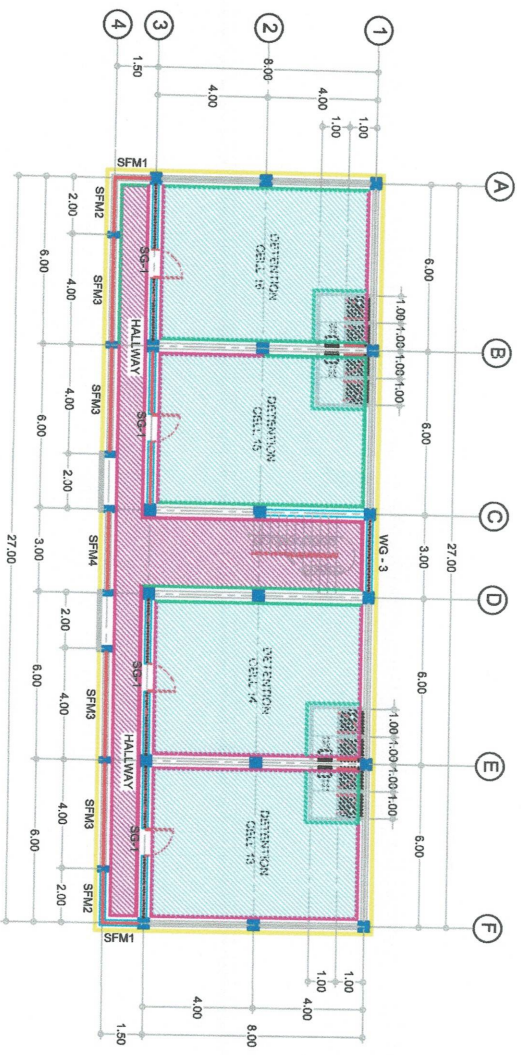

FOURTH FLOOR PLAN
SCALE: 1:200

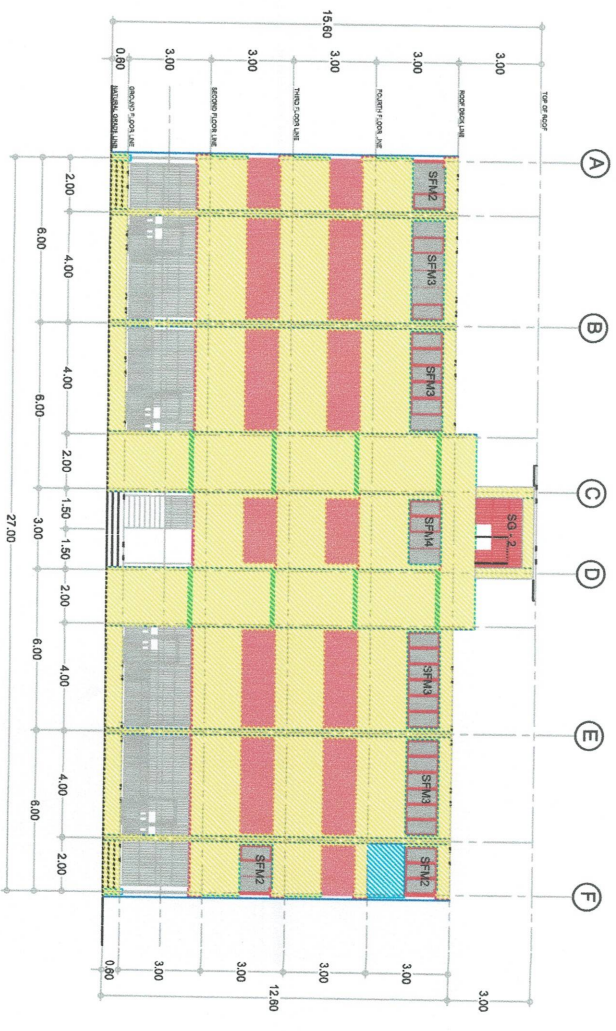

FRONT ELEVATION PLAN
SCALE: 1:200



REPUBLIC OF THE PHILIPPINES
DEPARTMENT OF INTERIOR AND LOCAL GOVERNMENT
BUREAU OF JAIL MANAGEMENT AND PENOLOGY
UPPER DOONGAN, BUTUAN CITY

PROJECT TITLE: PROPOSED CONSTRUCTION OF ONE UNIT FOUR - STOREY JAIL BUILDING	DRAFTED BY: Gerard G. Babayos JOP Staff, Logistics Division	DESIGNED BY: Mhannic O. Odejer JOE (RCE) / JMP Asst. Regional Engr.	CHECKED BY: MARICAR O. GONZALES INSP (RCE) Regional Engineer	RECOMMENDING APPROVAL: RENZ JOSEPH D. BASCOGIN SINSP Chief, Logistics Division	APPROVED BY: JOLLY C. TAQUJAM JR Jail Senior Superintendent, DSC Regional Director of the Jail Bureau	SHEET CONTENT: AS SHOWN	SHEET NO.: A - 2
							2
							7

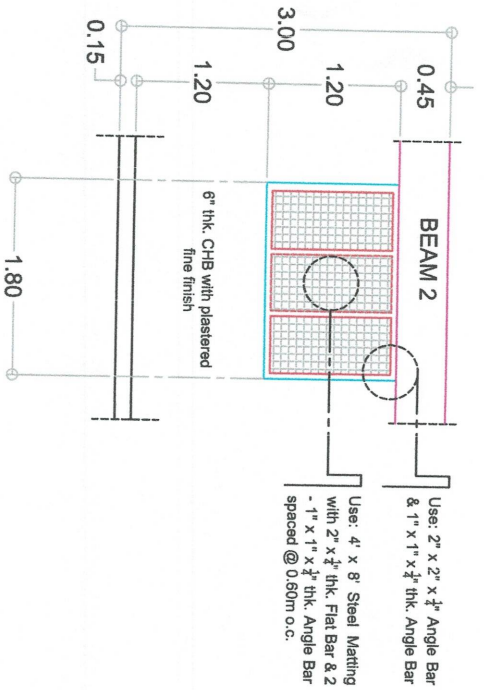

LOCATION : SECOND FLOOR
REQUIRED : 1 SET

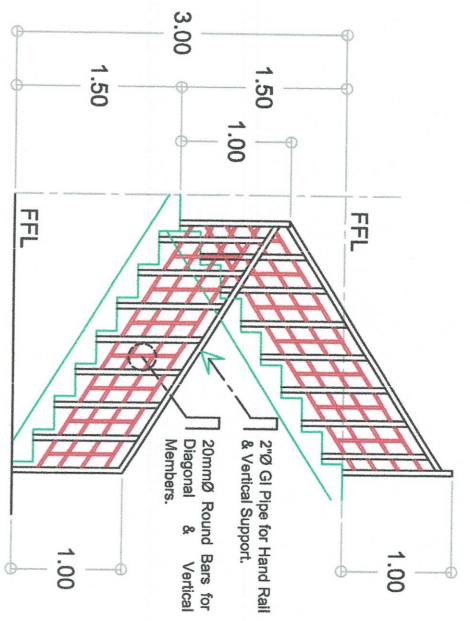

REQUIRED : 3 SETS

STEEL FRAME MATTING 2 DETAIL
SCALE: 1:50

TYPICAL STAIR METAL RAILING DETAIL
NOT TO SCALE

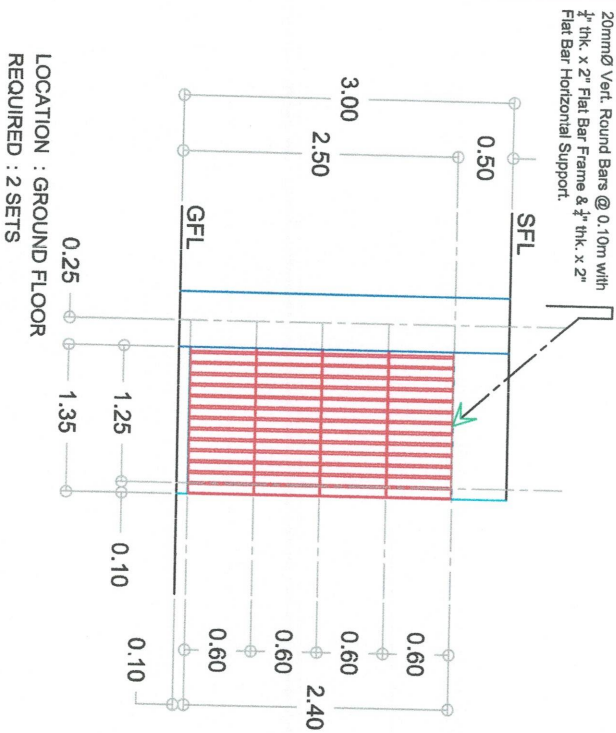

LOCATION : GROUND FLOOR
REQUIRED : 2 SETS

STEEL GRILLE 1 DETAIL
SCALE: 1:50

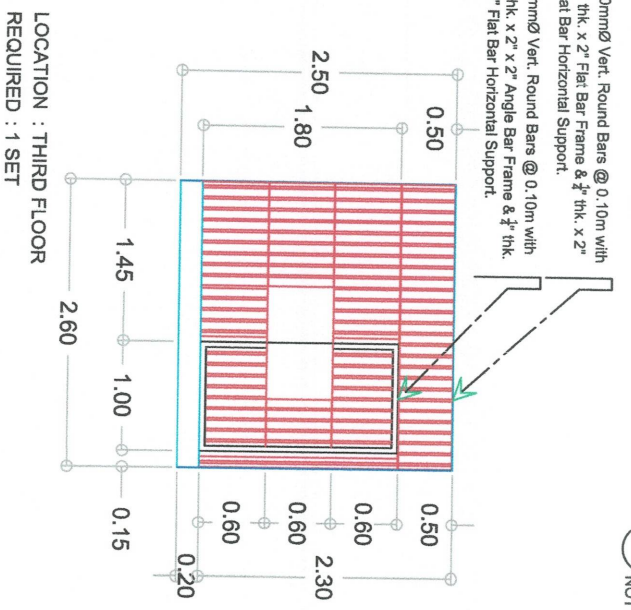

LOCATION : THIRD FLOOR
REQUIRED : 1 SET

STEEL GRILLE 2 DETAIL
SCALE: 1:50

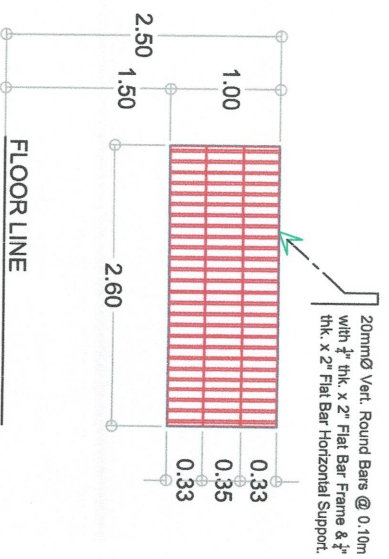

LOCATION : See REAR ELEVATION PLAN
REQUIRED : 3 SETS

WINDOW GRILLE 3 DETAIL
SCALE: 1:50



REPUBLIC OF THE PHILIPPINES
DEPARTMENT OF INTERIOR AND LOCAL GOVERNMENT
BUREAU OF JAIL MANAGEMENT AND PENOLOGY
UPPER DOONAN, BUTUAN CITY

PROJECT TITLE:
PROPOSED CONSTRUCTION OF
ONE UNIT FOUR - STOREY JAIL BUILDING
PROJECT ADDRESS:

DRAFTED BY: **Gerardo G. Babayos** JOP
DESIGNED BY: **Micaela C. Obed** JOP (RCE) / JMP
CHECKED BY: **MARICAR O. GONZALES** INSP (RCE) / JMP
RECOMMENDING APPROVAL: **RENZ JOSEPH D. BASCOGIN** SINSP / JMP
Staff, Logistics Division
Asst. Regional Engr.
Regional Engineer

APPROVED BY: **JOLLY C. TAGUJAM JR.** JAIL Senior Superintendent / DSC
Regional Director of the Jail Bureau

SHEET CONTENT:
AS SHOWN
SHEET NO.:
S - 1
3 | 7

SPECIFICATION:

1. ALL PLUMBING WORKS SHALL BE DONE IN ACCORDANCE WITH THE LATEST PROVISIONS OF THE NATIONAL BUILDING CODE.
2. WASTE PIPE LINES MUST BE INSTALLED AT 2% OR 20mm DEGREE PER METER RUN.
3. ALL PIPES TO BE USED MUST 4" Ø UPVC PIPE FOR WASTE WATER & DOWNSPOUT, 3" Ø FOR VENT LINE.
4. ALL PLUMBING INSTALLATIONS SHALL BE DONE UNDER THE DIRECT SUPERVISION OF A MASTER PLUMBER OR SANITARY ENGINEER.

PLUMBING LEGEND:

---	WASTE PIPE	CB	CATCH BASIN
---	DRAIN PIPE	CO	CLEAN OUT
---	6" RC DRAINAGE PIPE	CV	CHECK VALVE
---	WC	GV	GATE VALVE
---	WATER CLOSET	WM	WATER METER
---	LAV	CP	CLEARWATER PIPE
---	SHOWER	WP	WASTE PIPE
---	KS	DP	DRAINAGE PIPE
---	KITCHEN SINK	RCP	REINFORCED CONCRETE PIPE
---	FAUCET		
---	FLOOR DRAIN		
---	VTR		
---	VENT STACK THRU ROOF		

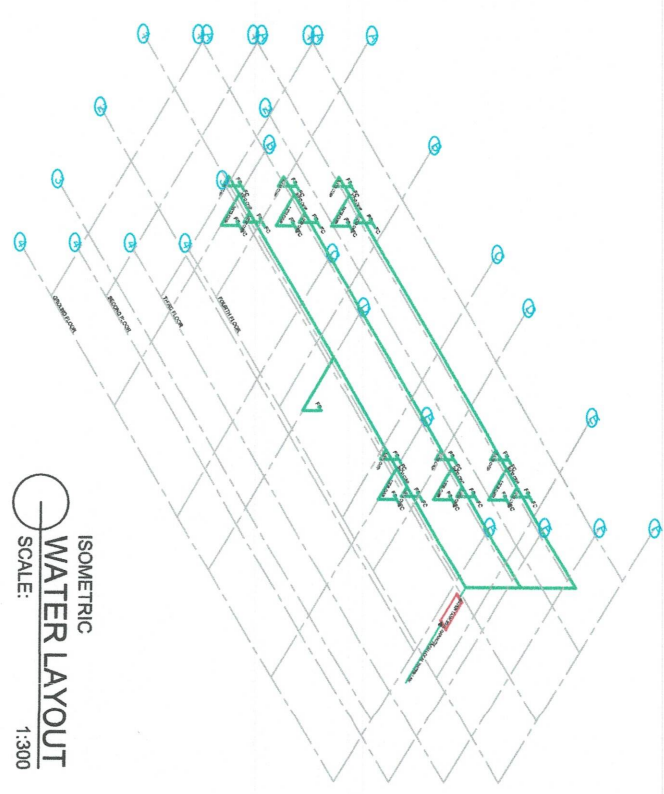
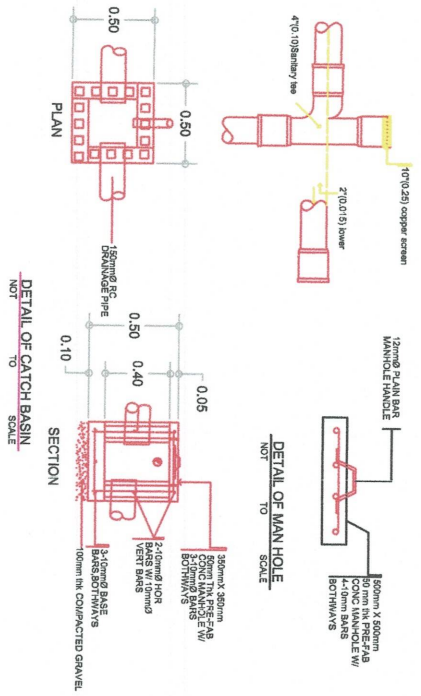

ISOMETRIC WATER LAYOUT
SCALE: 1:300

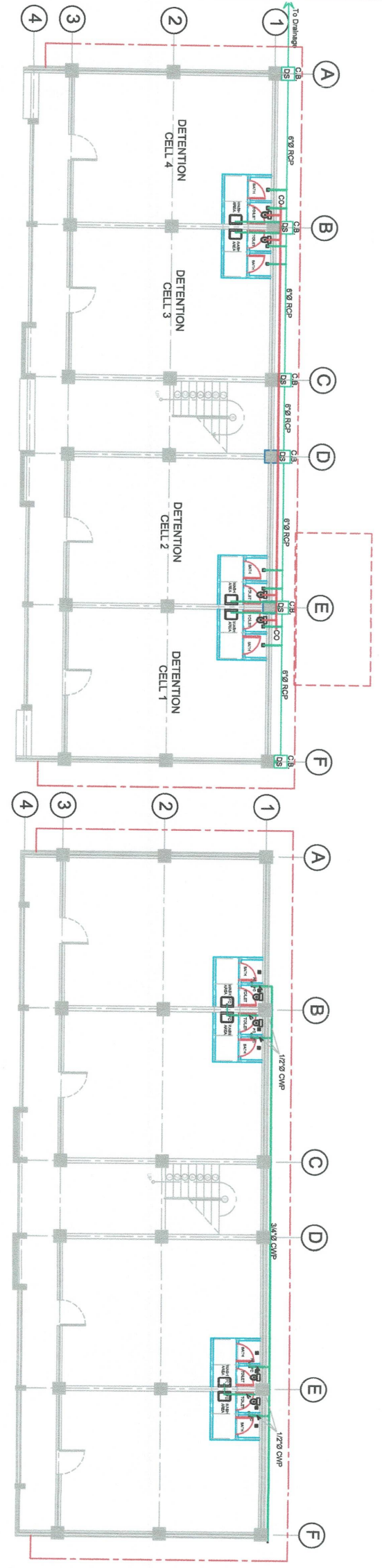

GROUND FLOOR WATER LAYOUT
SCALE: 1:150

SECOND TO THIRD FLOOR TYPICAL WATER LAYOUT
SCALE: 1:150

REPUBLIC OF THE PHILIPPINES
DEPARTMENT OF INTERIOR AND LOCAL GOVERNMENT
BUREAU OF JAIL MANAGEMENT AND PENOLOGY
UPPER DOONGAN, BUTUAN CITY

PROJECT TITLE:
PROPOSED CONSTRUCTION OF ONE UNIT FOUR - STOREY JAIL BUILDING

DESIGNED BY:
JOY R. JIMPA
Asst. Regional Engr.

CHECKED BY:
MARICAR O. GONZALES
INSPECTION REGIONAL ENGINEER

RECOMMENDING APPROVAL:
RENZ JOSEPH D. BASORGIN
Jail Senior Superintendent, DSC

APPROVED BY:
JOLLY C. TAGUIAM JR.
Regional Director of the Jail Bureau

DESIGNED BY:
JOY R. JIMPA
Asst. Regional Engr.

CHECKED BY:
MARICAR O. GONZALES
INSPECTION REGIONAL ENGINEER

RECOMMENDING APPROVAL:
RENZ JOSEPH D. BASORGIN
Jail Senior Superintendent, DSC

APPROVED BY:
JOLLY C. TAGUIAM JR.
Regional Director of the Jail Bureau

PROJECT ADDRESS:	SHEET NO.:
	P - 2
	AS SHOWN
	5
	7

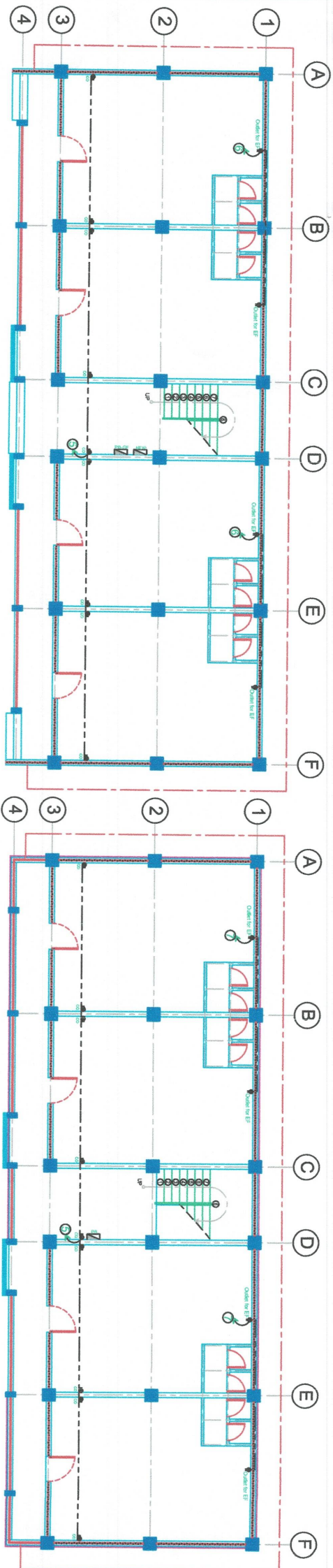

GROUND FLOOR
POWER OUTLET
SCALE: 1:150

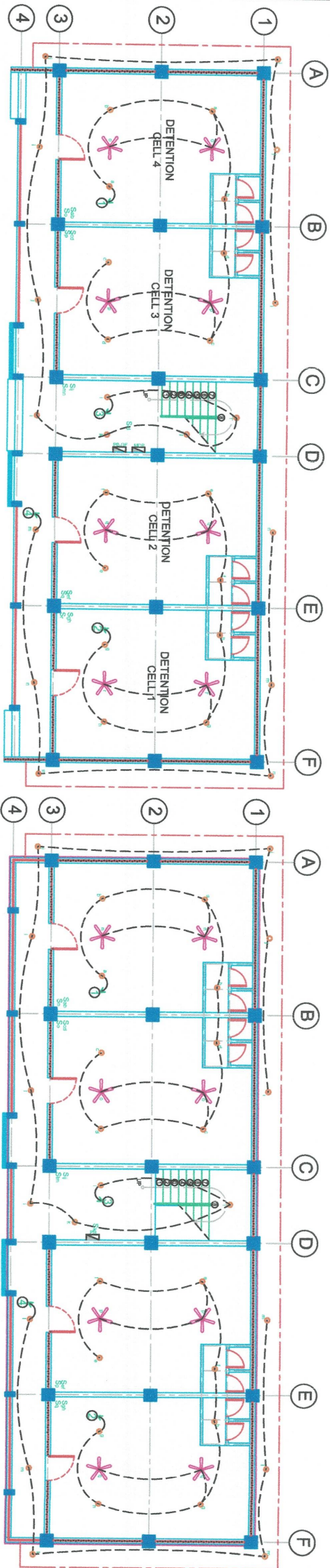

SECOND TO THIRD FLOOR
TYPICAL POWER OUTLET
SCALE: 1:150

GROUND FLOOR
LIGHTING LAYOUT
SCALE: 1:150

SECOND TO THIRD FLOOR
TYPICAL LIGHTING OUTLET
SCALE: 1:150



REPUBLIC OF THE PHILIPPINES
DEPARTMENT OF INTERIOR AND LOCAL GOVERNMENT
BUREAU OF JAIL MANAGEMENT AND PENOLOGY
UPPER DOCKANG, BUTUAN CITY

PROJECT TITLE: PROPOSED CONSTRUCTION OF ONE UNIT FOUR - STOREY JAIL BUILDING		DRAFTED BY: Gerardo B. Baylos JMP Staff, Logistics Division		DESIGNED BY: Maria Cecilia B. Eder JMP Asst. Regional Engr.		CHECKED BY: MARICAR O. GONZALES JMP Regional Engineer		RECOMMENDING APPROVAL: RENZ JOSEPH D. BASCOGIN JMP Chief, Logistics Division		APPROVED BY: JOLLY C. TAGUJAM JR. DSC Regional Director of the Jail Bureau		SHEET CONTENT: AS SHOWN		SHEET NO.: E - 1	
												6 7			

